RoHS Compliant
Halogen Free

SYMBOL	REV.	REVISION	APPROVAL	DATE

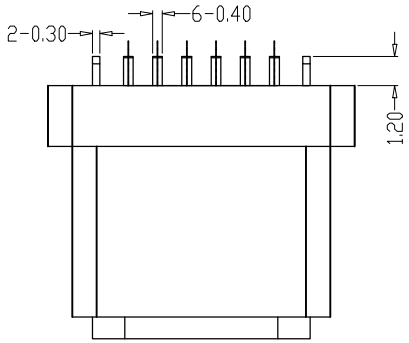

NOTES:
SPECIFICATION:
1. CURRENT RATING: 3.0A MAX
2. VOLTAGE: 100 VAC
3. TEMPERATURE RANGE: -40 °C ~ 85 °C
4. CONTACT RESISTANCE: 40 MILLIONHM MAX
5. INSULATION RESISTANCE: 100 MEGOHMS MIN.
6. LNSERTION FORCE : 5N~20N
7. UNMATING FORCE: 8N~20N
8. DURABILITY: 10,000 CYCLES
9. WATER PROOFNESS:THISPRODUCTIS BASED ON IPX7.

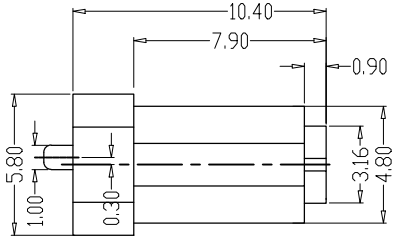

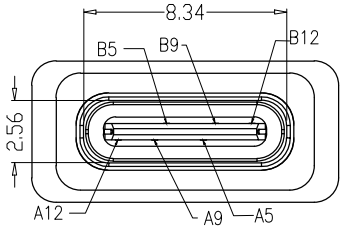

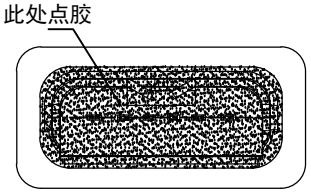

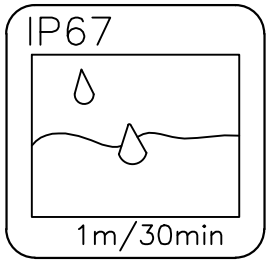

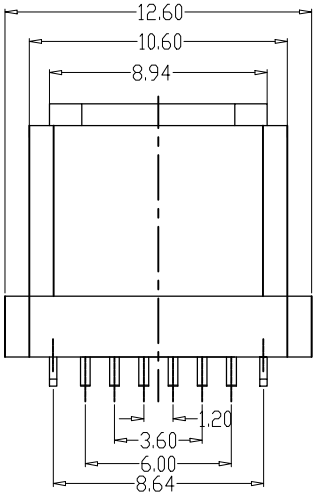

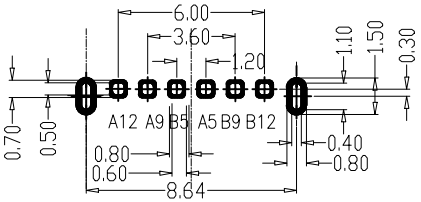

TOLERANCE UNSPECIFIED ±0.05mm

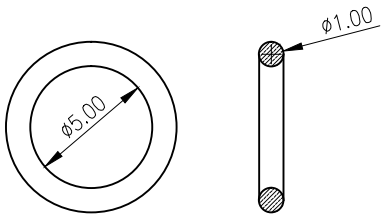

注：防水圈是圆形截面，直径为1.0mm的硅胶圈,防水圈挤压量，由1.0mm挤压到0.4mm ~ 0.5mm,防水效果好

A5	CC1	B12	GND
A9	VBUS	B9	VBUS
A12	GND	B5	CC2
PIN	SIGNAL NAME	PIN	SIGNAL NAME

NO.	DESCRIPTION	MATERIAL	REMARKS	QTY
5	防水圈	硅胶	BLACK	1PCS
4	SHELL	STAINLESS STEEL	Ni/Cu Plated	1PCS
3	SHELL	PA10T	UL 94V-0 BLACK	1PCS
2	CONTACT	BRASS	Au Plated	1SET
1	MD	HIGH TEMPERATURE PLASTIC	BLACK	1PCS

CIKI 东莞市皓富电子科技有限公司
DONGGUAN CITY HAOFU ELECTRIONCS TECHNOLOGY CO.,LTD

COPYRIGHT RESERVED,PLEASE DO NOT COPY.

PART NAME	TYPE-C CONNECTOR			DRAWING	Z.L.Liang	DWG.No.	
PART NO.	TYPEC-6P两脚立式直插H10.4防水IP67母座			CHECK	G.C.Chen	REV.	A0
UNIT: mm	TOLERANCE UNLESS OTHERWISE SPECIFIED	X.X ± 0.3 X.XX ± 0.2 X.XXX ± 0.1	ANGLE ±2°	APPROVAL	G.C.Chen	DATE	
				SCALE	1:1	PAGE	1 OF 1